

Wuhu Haoxuan Wood Plastic Composite Co., Ltd

TEST REPORT

SCOPE OF WORK

WPC WALL CLADDING

REPORT NUMBER

230516001SHF-001

TEST DATE(S)

2023-05-16 - 2023-06-08

ISSUE DATE

2023-06-08

PAGES

7

DOCUMENT CONTROL NUMBER

LFT-APAC-SHF-OP-10k(September 1, 2022)

© 2022 INTERTEK

Intertek Testing Services Shenzhen Ltd. Shanghai Fengxian Branch

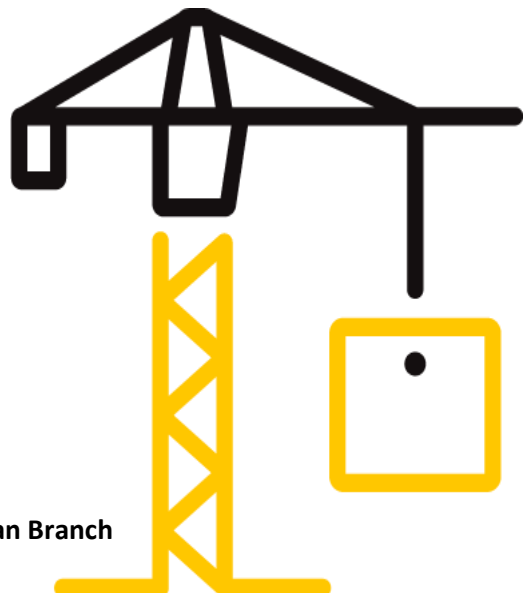

Test Report

Statement

- 1.This report is invalid without company's special seal for testing on the assigned page.
- 2.This report is invalid without an authorized person's signature.
- 3.This report is invalid if altered.
- 4.Only the Client is authorized to permit copying or distribution of this report and then only in its entirety. Don't copy this report in partial without any official approval in written by our company. This report is invalid without re-stamping the special seal for testing in copying report.
- 5.This report is for the exclusive use of Intertek's Client and is provided pursuant to the agreement between Intertek and its Client. Intertek's responsibility and liability are limited to the terms and conditions of the agreement. Intertek assumes no liability to any party, other than to the Client in accordance with the agreement, for any loss, expense or damage occasioned by the use of this report. Any use of the Intertek name or one of its marks for the sale or advertisement of the tested material, product or service must first be approved in writing by Intertek. The observations and test results in this report are relevant only to the sample(s) tested. This report by itself does not imply that the material, product, or service is or has ever been under an Intertek certification program.
- 6.Except for the obligation, responsibility and liability (if any) for the appropriateness and professionalism of afore-mentioned testing itself within the scope and amount of the testing fee received, Intertek does not and will not accept any other obligation or liability.
- 7.If the Client has any questions about the test results, Intertek B&C should be informed within the storage period of the samples. The sample storage period ends 5 working days after the official report issue date. Samples of certification program are retained for the period required by the certification rules. The samples storage period shall be calculated according to the issue date of the original report in the case of quoting results and modifying reports.
- 8.Intertek B&C will service this report for the entire test record retention period. The test record retention period ends 6 years after this report original issue date. The test record retention period for certification program is 10 years. Test records and other pertinent project documentation will be retained for the entire test record retention period.
- 9.The report was digital signed by Shang Hai, Intertek Group plc, please using Adobe Acrobat Reader to verify the authenticity.



Test Report

Issue Date: 2023-06-08 Intertek Report No. 230516001SHF-001
Applicant: Wuhu Haoxuan Wood Plastic Composite Co., Ltd
Address: No. 12, Fushan Rd, Sanshan Economic Development Zone, Wuhu City, Anhui, China
Attn: Xu Dan
Manufacturer: Wuhu Haoxuan Wood Plastic Composite Co., Ltd
Address: No. 12, Fushan Rd, Sanshan Economic Development Zone, Wuhu City, Anhui, China
Test Type: Performance test, samples provided by the applicant.

Product Information

Product Name	WPC WALL CLADDING	Brand	/
Sample Description	Good Condition	Sample Amount	1 box
		Received Date	2023-05-08
Sample ID	Model	Specification	
S230516001SHF.001~002	HS219K26	219*26MM	

Test Methods And Standards

Test Standard	EN 13823:2020 and EN ISO 11925-2:2020
Specification Standard	EN 13501-1:2018
Test Conclusion	The samples were tested according to the above standards, and the results are shown in the following page.

Note:

1.This report does not involve sampling. The report only reflects conformity of the tested items of the samples provided by the testing applicant. Representativeness and authenticity of the submitted samples are responsibilities of the testing applicant.

Report Authorized

Sally Xie Stone Shi
Name: Sally Xie Name: Stone Shi
Title: Reviewer Title: Project Engineer

Test Report

Issue Date: 2023-06-08

Intertek Report No. 230516001SHF-001

Test Items, Method and Results:

EN 13501-1:2018 Fire classification of construction products and building elements - Part 1: Classification using data from reaction to fire tests

1.1 SINGLE BURNING ITEM TEST

The test was conducted in accordance with EN 13823. This test evaluates the potential contribution of a product to the development of a fire, under a fire situation simulating a single burning item in a room corner near to the product.

1.2 IGNITABILITY TEST

The test was conducted in accordance with EN ISO 11925-2. This test evaluates the ignitability of a product under exposure to a small flame.

1.3 CLASSIFICATION CRITERIA

The classification was determined in accordance with EN 13501-1:2018. The class B with its corresponding fire performance is given in the table below.

Table - Classes of reaction to fire performance for construction products excluding floorings and linear pipe thermal insulation products.

Class	Test Method(s)	Classification criteria	Additional classifications
B	EN 13823 and	FIGRA _{0.2MJ} ≤ 120 W/s and LFS < edge of specimen and THR _{600s} ≤ 7.5 MJ	Smoke production ^a and Flaming droplets/particles ^b
	EN ISO 11925-2 ^c Exposure = 30 s	F _S ≤ 150 mm within 60 s	

Note:

a. s1 = SMOGRA ≤ 30m²/s² and TSP_{600s} ≤ 50m²; s2 = SMOGRA ≤ 180m²/s² and TSP_{600s} ≤ 200m²; s3 = not s1 or s2

b. d0 = No flaming droplets/particles in EN 13823 within 600s;

d1 = no flaming droplets/particles persisting longer than 10s in EN 13823 within 600s;

d2 = not d0 or d1.

Ignition of the paper in EN ISO 11925-2 results in a d2 classification.

c. Under conditions of surface flame attack and, if appropriate to the end use application of the product, edge flame attack.

Test Report

Issue Date: 2023-06-08

Intertek Report No. 230516001SHF-001

Test Items, Method and Results:

2 RESULTS AND OBSERATIONS

Method	Parameter	Result
EN 13823:2020	FIGRA _{0.2MJ} , W/s	55
	THR _{600s} , MJ	5.7
	LFS, m	<Edge of Specimen
	SMOGR _A , m ² /s ²	7
	TSP _{600s} , m ²	100
	Flaming Droplets/Particles	No flaming droplets/particles occur within 600s
EN ISO 11925-2:2020 Exposure = 30 s	F _s ≤ 150 mm within 60 s	Yes
	Ignition of the paper	No

Note

1. Per EN 13823, the samples were free standing at a distance of 80mm from the backing board. Backing board was a 12mm thick calcium silicate board. The density of the calcium silicate board was 900kg/m³.
2. EN 13823 was subcontracted on accreditation by CNAS L0057.

3 CLASSIFICATION

The classification has been carried out in accordance with EN 13501-1.

Fire behaviour		Smoke production			Flaming droplets	
<i>B</i>	-	<i>s</i>	<i>2</i>	-	<i>d</i>	<i>0</i>

Reaction to fire classification: *B-s2, d0*



Test Report

Issue Date: 2023-06-08

Intertek Report No. 230516001SHF-001

Test Items, Method and Results:

4 Test Photos of EN 13823



Before test (Long wing)

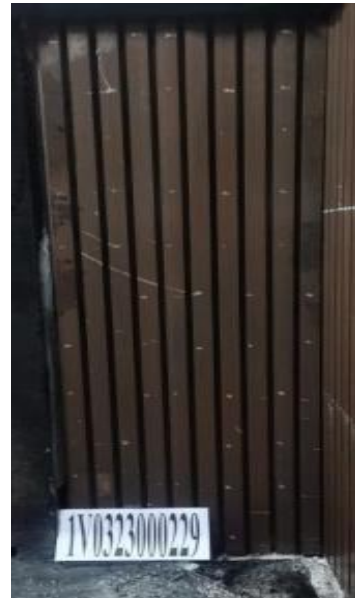

Before test (Short wing)



After test (Long wing)

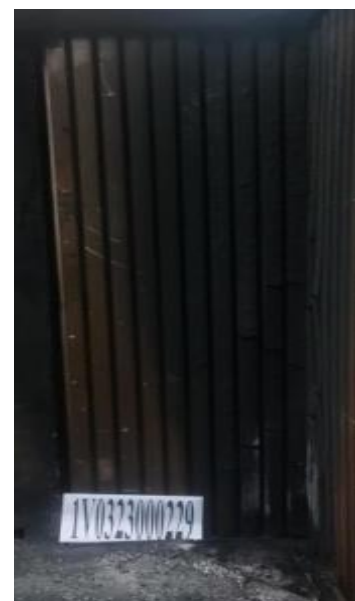

After test (Short wing)



Test Report

Issue Date: 2023-06-08

Intertek Report No. 230516001SHF-001

Appendix A: Sample Received Photo



Front view



Back view

Revision:

NO.	Date	Changes
230516001SHF-001	2023-06-08	First issue

